

PLAN SHOWING THE PROPOSED ADDITIONS TO EXISTING BUILDING AT PLOT No.101 IN S.No. 221/5 OF MADURA - PUZHUTHIVAKKAM VILLAGE, SAIDAPET TALUK, CHINGLEPUT DISTRICT.



scale: 1 INCH = 8' 0" (1:100)

schedule of joineries

D1	DOOR	3' 6" X 6' 6"	(108X198)
D2	"	3' 0" X 6' 6"	( 91X198)
D3	"	2' 6" X 6' 6"	( 76X198)
W1	WINDOW	4' 0" X 4' 0"	(122X122)
W2	"	3' 0" X 4' 0"	( 91X122)
K.W	KITCHEN WINDOW	3' 0" X 2' 0"	( 91X 61)
V	VENTILATOR	3' 0" X 2' 0"	( 91X 61)
S	SINK		

colour index

PROPOSALS SHOWN IN \_\_\_\_\_  
ROADS SHOWN IN \_\_\_\_\_  
area statement

PLOT AREA	: 1200 SFT (111 SQM)
EX. PLINTH AREA	: 272 " ( 25 " )
PRO. PLINTH AREA	: 258 " ( 24 " )

stair case details

TREAD	: 0' 9" ( 23 )
RISE	: 0' 7" ( 17 )
WIDTH	: 3' 0" ( 91 )

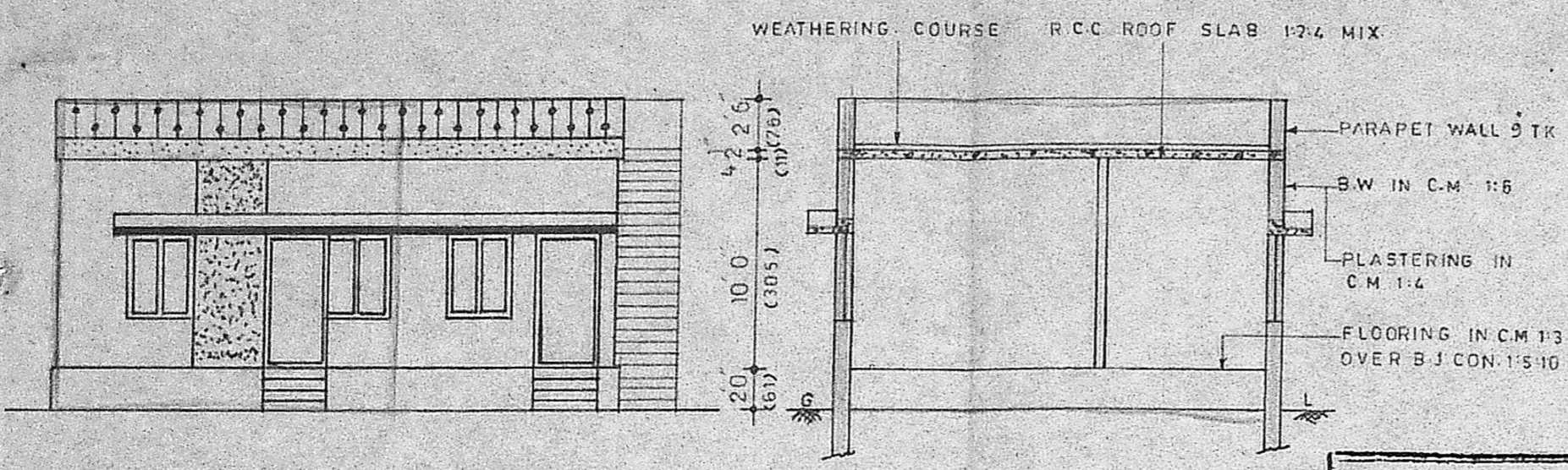

front elevation

section on ab

Planning Permit No. A/708/97 key plan N.T.S.

**APPROVED**

SUBJECT TO THE CONDITIONS IN THE OFFICE LETTER.

No. A/3646/97/07/91

FOR MEMBER SECRETARY  
MADRAS METROPOLITAN  
DEVELOPMENT AUTHORITY  
MADRAS - 600 008

17/07/97

*Handwritten notes:*  
552  
A2/3646/97  
12/04/97

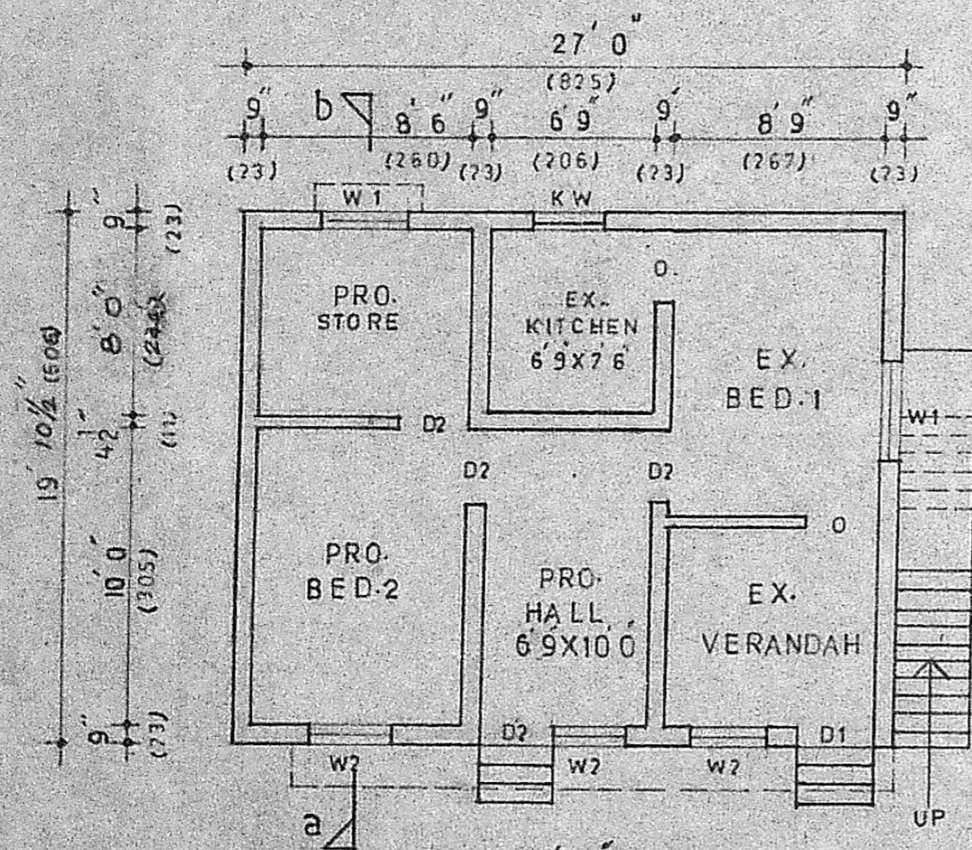

ground floor plan

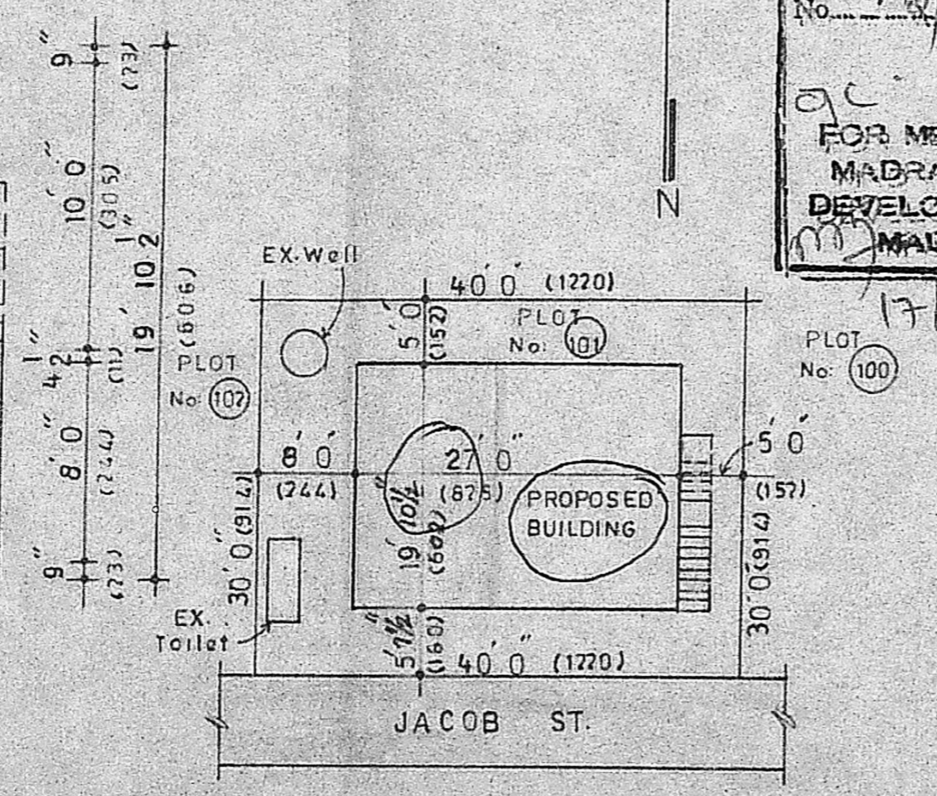

site plan SCALE: 1 INCH = 16' 0" (1:200)

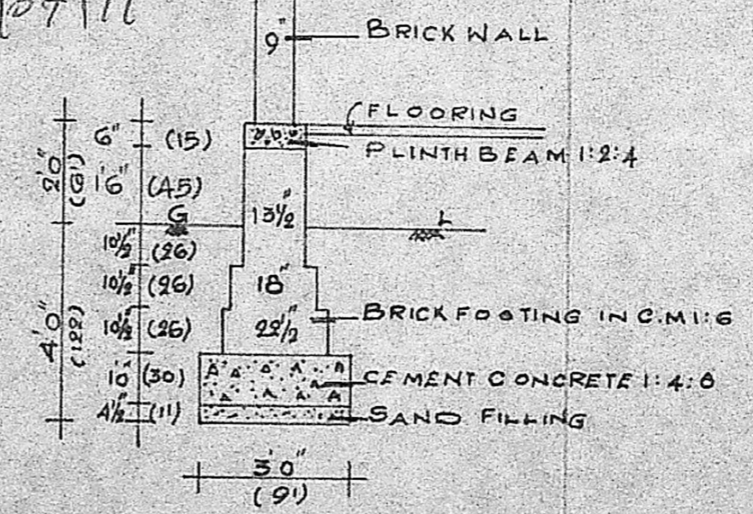

FOUNDATION DETAILS

OWNER

*Handwritten name:* T. V. Balasubramanian

*Signature:* M. S. Srinivasan  
M. S. Srinivasan  
L.I.C. SURVEYOR  
MADRAS METROPOLITAN  
DEVELOPMENT AUTHORITY  
MADIPAKKAM, MADRAS 91

L.S